

LEGEND

- ① Obstruction
- ② Impact attenuator pad, transversely as level as conditions permit, maximum slope 20:1. Longitudinally sloping 20:1 maximum, with respect to roadway grade.
- ③ Shoulder slope 4% toward obstruction/impact attenuator pad/swale.
- ④ Transition slope 10:1 maximum transversely.
- ⑤ Slope as needed, 20:1 desirable, 10:1 maximum.
- ⑥ 20:1 desirable, 10:1 maximum.

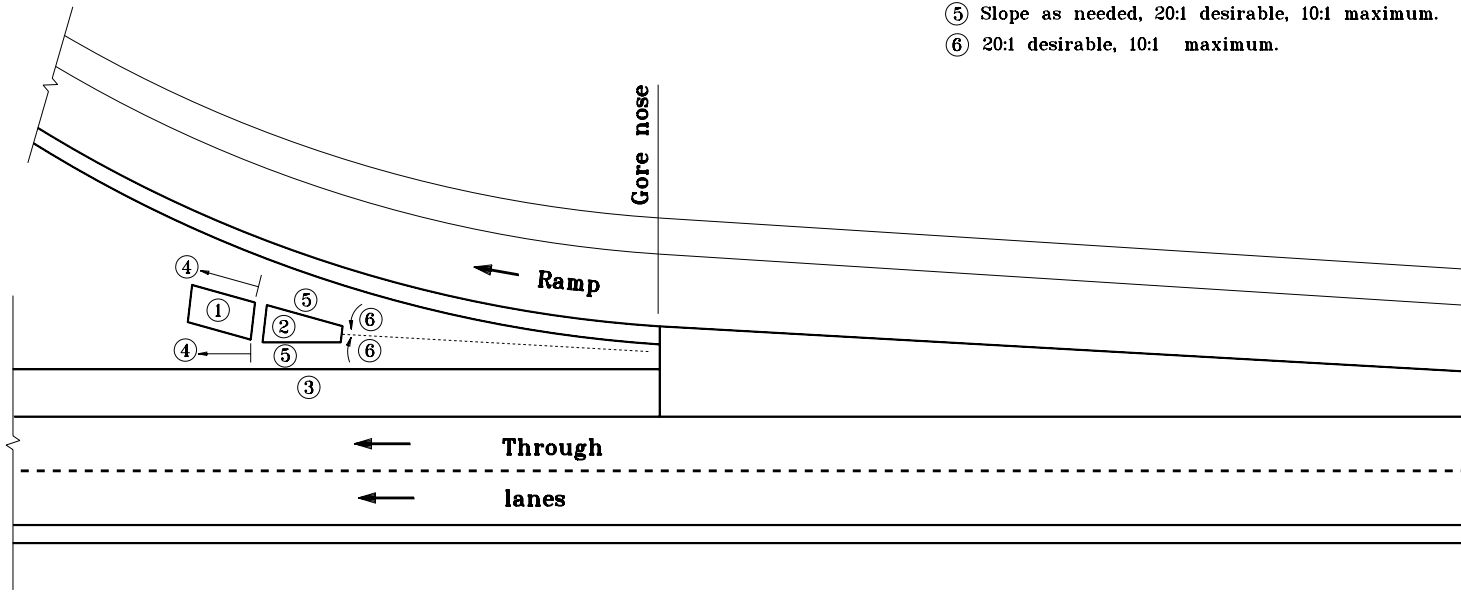

All dimensions are in mm unless otherwise specified.

INDIANA DEPARTMENT OF TRANSPORTATION

**GRADING AT IMPACT
ATTENUATOR IN GORE AREA**

MARCH 2002

STANDARD DRAWING NO. **601-GAIA-03**

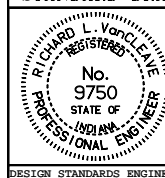

/s/ Richard L. VanCleave 3-01-02
DESIGN STANDARDS ENGINEER DATE

/s/ Richard K. Smutzer 3-01-02
CHIEF HIGHWAY ENGINEER DATE

DESIGN STANDARDS ENGINEER