Indiana Department of Environmental Management

Leadership Team
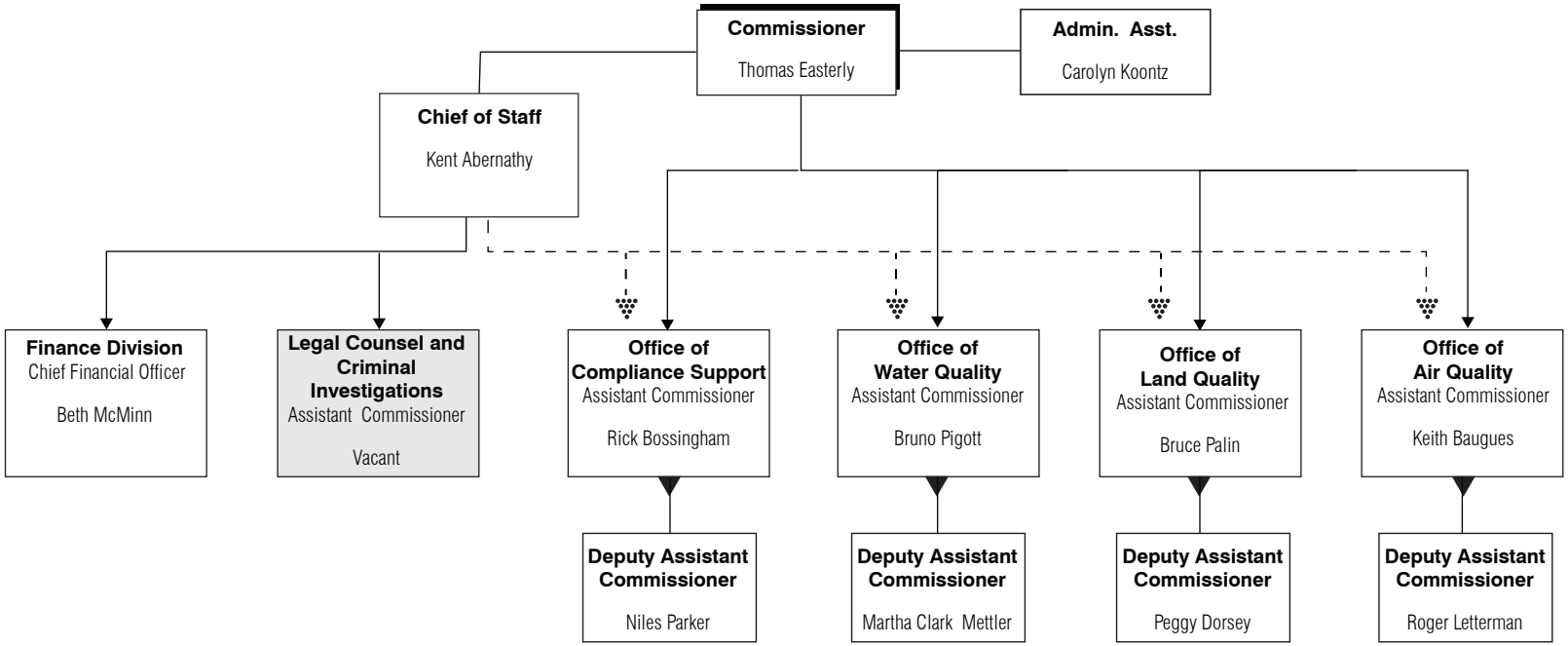
Apr. 2012